

Patient report

Bio-Rad DATE: 04/07/2019
D-10 TIME: 06:27 PM
S/N: #DJ4I016123 Software version: 4.20-2
Sample ID: 10151028
Injection date 04/07/2019 06:20 PM
Injection #: 34 Method: HbA1c
Rack #: --- Rack position: 4

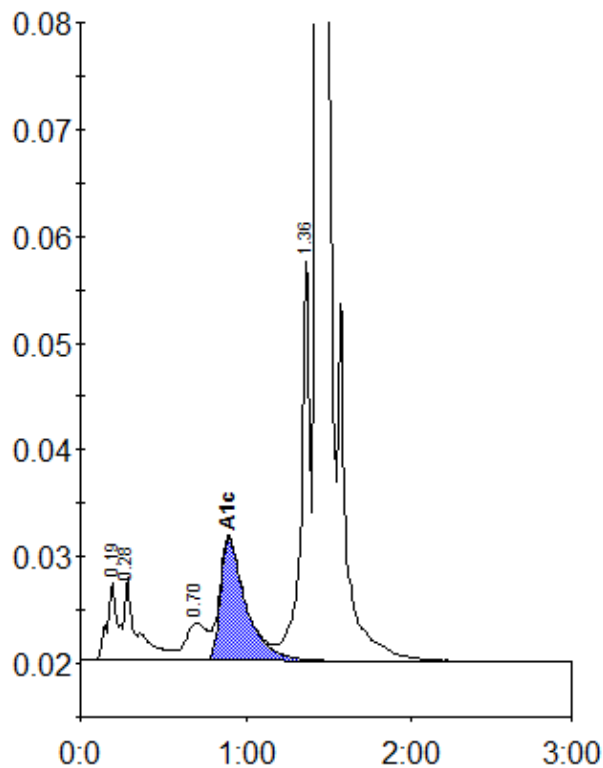

Peak table - ID: 10151028

Peak	R.time	Height	Area	Area %
A1a	0.19	7230	33167	1.5
A1b	0.28	7833	42655	1.9
LA1c/CHb-1	0.70	3495	31986	1.4
A1c	0.90	11539	123591	7.5
P3	1.36	37717	142608	6.3
A0	1.43	594612	1890033	83.5
Total Area:		2264040		

Concentration:	%
A1c	7.5